DAILY NEVADA STATE JOURNAL.

VOL. L. RENO, WASHOE COUNTY, NEVADA, WEDNESDAY MORNING, JUNE 22, 1898. NO. 81.

NEVADA STATE JOURNAL

Published Daily and Weekly by

Kelley & Webster

TERMS OF SUBSCRIPTION:

Daily one year, by mail	$6 00
Daily six months, "	3 00
Daily, by Carrier per week	15
Weekly, one year, by mail	2 00
Weekly, six months, "	1 00

☞ The Daily, containing the latest telegraphic news, is published every day except Mondays. The Weekly is published on Saturdays.

TIME TABLES.

Time of Arrival and Departure of Trains at Reno.

ARRIVES	TRAIN.	DEPARTS
	SOUTHERN PACIFIC.	
8:35 p. m.	No. 1, Eastbound Express	8:45 p. m.
3:00 a. m.	No. 3, Eastbound fast mail	3:10 a. m.
3:00 a. m	No. 2, Westbound Express	3:10 a. m.
20 p. m.	No. 4, Westbound fast mail	3:30 p m.
	VIRGINIA & TRUCKEE.	
	No. 1, Virginia Express	8:15 a. m.
3:00 p. m	No. 2, San Fran. Express	
	No 3, Local Passenger	1:35 p. m
11:40 a m	No. 4, Local Passenger	
	N.-C.-O. RY.	
	Express and Freight	5:40 a m.
1:15 p. m	Express and Freight	

Time of Arrival and Departure of Mails at Reno.

MAIL	ARRIVES.	CLOSES.
San Francisco, Sacramento and points in California and Oregon	8:05 a. m. / 3:35 p. m.	7:40 p. m. / 7:45 p. m.
Ogden, all Eastern points	10:30 p. m.	7:10 a. m.
Carson, Virginia and all Southern points	8:00 p. m.	7:40 a. m
Susanville and all points north	1:15 p. m.	7:40 a.

Buffalo Meadows and Sheephead mail arrives every Thursday at 4:15 P. M. and close every Friday at 1:15 P. M.

V. & T. locked pouch from Virginia and Carson arrives at 11:45 A. M.; mail for same closes at 12 M.

Postoffice Hours:

From 9:00 A. M. to 6 P. M. Sundays from 9 to 10 A. M.

FIFTY-CENT COLUMN.

☞ All classes of legitimate advertisement not exceeding six lines inserted in this column at 50 cents per week.

A Girl Wanted

A girl wanted to do general housework in a small family. Wages good and an easy place. None but a good cook need apply. Apply at JOURNAL office. ja21w

Blackberries and Cherries.

Special sale on blackberries and cherries this week at the Reno Garden Store.
j 20tf P. ANDREUCETTI.

Situation Wanted.

A lady desires a position to do housework. Town or country. For particulars inquire at Mr. Nesbo's furniture store. j 20w

Wanted.

A good assortment maker of tinware for a short time. Any one out of employment wishing to visit Eastern Nevada please address Box 8, Austin, Lander county, Nevada. ju9w

Cheap Repairing.

On account of the war, I will repair ladies misses and children's shoes very cheap. Give me a call and be convinced.
j12 f H. F. PAVOLA

Fresh Fruits and Vegetables.

P. Andreucetti of the Reno Garden Store on north Virginia Street, is receiving apricots, cherries, raspberries and blackberries every day. Prices the very lowest. Fresh ranch butter 25 cents per roll. tf

Money to Loan.

Five hundred dollars is offered for loan on good real estate security. Apply at JOURNAL office. m12 tf

I. N. BAKELESS,

Next Door to Postoffice

RENO - - NEVADA

DEALER IN

FANCY and SMALL GROCERIES,

TAMALE SUPPLES,

LUNCH GOODS.

Fruits and Vegetables in Season

All Orders Carefully Filled and Goods Delivered to Any Part of the City.

BURNS AND SCALDS.

Remedies That Should Be Used Before the Doctor Arrives.

A burn may result from excessive heat applied in any way—hot air or hot water, steam, flame or electricity—or even from extreme cold. The injury resulting from contact with hot water or steam is usually called a scald, but is practically the same in its results as a burn.

Surgeons speak of different degrees of a burn, according to the amount of tissue destroyed by it. Thus a burn of the first degree is one that simply reddens and irritates the skin; a burn of the second degree is one that causes actual inflammation of the skin with the formation of blisters, while a burn of the third degree destroys the skin and more or less of the flesh beneath it, or even chars and kills all the tissues, including the bone itself.

The effects of a burn depend partly upon its degree, but not entirely, for a burn even of the first degree may cause death if it involves a very large portion of the surface of the body. This it does by interfering with the necessary excretion of waste matter which is constantly taking place through the skin.

A curious effect of a severe burn in any part of the body is ulceration of the bowels following very intense congestion of the entire digestive canal. The bronchial tubes and the lungs are sometimes injured by the inhalation of steam or very hot air, but even apart from such an accident a person who has been burned about the chest or back is very liable to have an attack of bronchitis or pneumonia in consequence.

The first thing to be done in the case of a burn of any degree is to stop the pain. This should be done not only from the natural impulse to relieve suffering, but because the shock resulting from the injury may be so greatly increased by the agony as to cause the death of the patient, even when the burns in themselves would not do so.

Covering the part with any bland substance, such as olive oil, vaseline, sweet butter or flour paste, to keep off the air will often afford great relief, and in burns of the first degree nothing more may be needed. Carron oil, the name given to a mixture of equal quantities of linseed oil and limewater, was formerly and is still in many workshops the favorite application for a burn. Better still is bicarbonate of soda (cooking soda) or calcined magnesia, made into an ointment with vaseline or lard or dusted thickly over the skin.

Another application which is often exceedingly grateful is a solution of nitrate of potash (nitre). Hunters often make a paste of gunpowder for this purpose. One or other of these applications will usually suffice in mild cases, and in severe burns will help to reduce the pain for the time until the doctor comes. —Youth's Companion.

The Kaiser's Wardrobe.

The Kaiser's wardrobes occupy a suite of five rooms in the old castle at Berlin. They are massive and of oak. In the middle of one of the rooms is a large table for spreading out the uniforms. There is a sixth room in which small repairs are undertaken. Here a tailor is permanently employed, for Kaiser Wilhelm does not throw away clothes until they are well worn. He keeps about 18 pairs of white military gloves in use. These are cleaned and repaired from time to time. The glover receives a small yearly sum for his services. Each pair is supposed to have a certain "life." Should the leather show any defect it is returned to the unlucky glover with a peremptory demand for an explanation.

When a suit is ordered, woe be to the tailor should it not fit like a glove, though a "try on" is never permitted. Directly a suit has been taken off it is returned to the wardrobe and there subjected to the closest scrutiny. The orders and decorations are kept in an iron safe and represent in value about 1,500,000 marks.—Pall Mall Gazette.

Wanted Two of Them

In a certain manufacturing town it was a common thing not two years ago for skilled workmen to save sufficient money wherewith to build houses for themselves. A great deal of rivalry existed among these men as to who should have the best house, with sometimes curious architectural results. A and B were two rivals. A having built a house, B, whose turn soon afterward came, determined to outdo him. So he called in a well known architect to prepare plans. Asked what aspect he would like to his house, B, scratching his head, inquired:

"Aspect? What's that? Has A got one?"

"Why, of course," said the architect. "He couldn't possibly"—

"Then put me on two of 'em."—Pearson's Weekly.

Korea.

Of intellectual and spiritual life there is but a feeble glimmer. For 3,000 years the influence of China has been at its dry rotting work. The language, literature and moral teaching of China are the badges of refinement, have depreciated the native tongue, and in consequence the natural mental development, and have drawn a line of demarkation between the aristocratic or Chinese bred and the plebeian Korean speaking classes.

Of late there has been some reaction, Japanese prompted, so that official documents and The Gazette are now issued in a mixed script, partly Enmun, the national language, and partly Chinese. This revival of the language is the most hopeful sign of Korea. Necessarily since the mortmain of China has kept the national life at its lowest ebb the religious teaching is Chinese too. Confucianism is the doctrine of the upper classes, its precepts vigorously honored in the breach, just as the Ten Commandments are made conspicuous farther west.—Blackwood's Magazine.

Free Medical Treatment for Weak Men

Who Are Willing to Pay When Convinced of Cure.

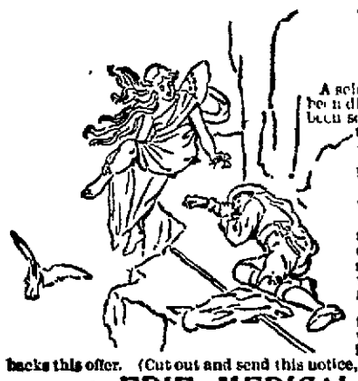

A scientific combined medical and mechanical cure has been discovered for "Weaknesses of Men." Its success has been so startling that the proprietors now announce that they will send it on trial—remedies and appliance—without a cent in advance payment—to any honest man.

If not all this is claimed—all you wish—send it back—that tells it—pay nothing!

No such offer was ever made in good faith before; we believe no other remedy would stand such a test.

This combined treatment cures quickly, thoroughly and forever all effects of early evil habits, over excesses, overwork, worry, etc. It creates health, strength, vitality, sustaining powers and restores weak and undeveloped portions to natural dimensions and functions.

Any man wishing in earnest will receive description, particulars and references in a plain sealed envelope. Professional confidence. No deception nor imposition of any nature. A national reputation backs this offer. (Cut out and send this notice, or mention paper.) Address

ERIE MEDICAL CO., Buffalo, N. Y.

C. NOVACOVICH,

Wholesale and Retail Dealer in

Staple and Fancy Groceries, Vegetables

Green and Dried Fruits, Hardware, Crockery, Glassware,

Tobacco, Wines, Liquors and Cigars.

All the novelties in Fancy Groceries. No need to send away for. Cash trade solicited and satisfaction guaranteed.

FRESH

Garden and Flower —SEEDS

—AT—

HODGKINSON'S DRUGSTORE,

Virginia Street.

WASHOE COUNTY BANK

Capital Paid In, - - $200,000

RENO NEVADA.

(Succeeding to the business of the First National Bank of Reno, Nevada.)

Accounts of Banks, Corporations and Individuals Received on Favorable Terms.

TIME CERTIFICATES OF DEPOSIT

issued bearing interest at 4 per cent per annum.

We buy and sell exchange on New York, Chicago, San Francisco, and all points in the United States; also on London, Paris, Berlin, Genoa, Lebbi and Copenhagen, Stockholm, and other cities in Europe.

W. O. H. MARTIN, President
GEO. W. MAPES, Vice President
M. E. WARD, Second Vice President
C. T. BENDER, Cashier
G. H. TAYLOR, Assistant Cashier

DIXON BROTHERS

THE LEADING BUTCHERS OF RENO

Meats of All Kinds at Wholesale and Retail.

The Finest Beef, Mutton, Pork, Veal, Sausage

CONSTANTLY ON HAND. ALSO HAM, BACON AND DRIED BEEF

Bologna Bloodwurst, Liverwurst, Weinerwurst and Headcheese.

SHOP—Corner Commercial Row and Sierra Street, Reno.

Fancy Meats of all kinds put up in the Finest Style of the Art and delivered to all parts of the city free of charge.

—NEW—

Spring And Summer Dress Goods.

NOVELTIES IN—

Wash Fabrics, Ribbons and Veilings.

Shirt Waists in Endless Variety.

Laces and Embroideries.

GLOVES Kayser Silk Gloves, Kid Gloves,

—EVERY PAIR IS GUARANTEED!—

AN EXQUISITE LINE OF WHITE LACE GOODS, SILKS, ORGANDES CHIFFONS AND MOUSSELINE DE SOIE.

Carpets, Linoleums, Oil Cloths, Etc. at All Bedrock Prices

Sol. Levy.

BANK OF NEVADA

—Virginia Street, Reno, Nevada.—

DIRECTORS—Daniel Meyer of San Francisco; Henry Anderson, A. G. Fletcher, J. N. Evans, G. F. Turrittin, Moritz Scheeline and I. L. Flanigan of Reno.

Subscribed Capital	$ 300 000
Paid Up Capital	150 000.
Surpluss	77, 000.

Accounts of Banks, Corporations, and Individuals received on favorable terms.

Interest Paid on Time Deposits.

Buy and sell exchange on all the principal cities of the United States Canada, Europe, Asia and Africa.

Messrs. Scheeline & Osburn are Resident Agents for twenty-eight Fire Insurance Companies, the total assets of which are $217,640,081.

Safe Deposit Boxes for rent, prices according to size varying from $8 to $ per annum.

GEO. F. TURRITTIN, President
MORITZ SCHEELINE, Vice President
R. S. OSBURN, Cashier

TRANS-MISSISSIPPI AND INTERNATIONAL EXPOSITION.

OMAHA, NEBRASKA.

June 1st to November 1st, 1898.

Nevada Commission,

COL. H. B. MAXSON, Vice-President of Nevada, Reno, Nevada.

EXPOSITION COUNTY COMMISSIONERS.

CHURCHILL	W. C. Grimes, St. Clair
DOUGLASS	J. F. Dangberg, Gardnerville
ELKO	Geo. Russell, Elko
ESMERALDA	J. A. Yerington, Hawthorne
EUREKA	Abram Laird, Eureka
HUMBOLDT	G. S. Nixon, Winnemucca
LINCOLN	T. J. Osborne, Pioche
LANDER	J. A. Blossom, Battle Mountain
LYON	D. C. Simpson, Wellington
NYE	Andrew Maute, Belmont
ORMSBY	John Wagner, Carson
STOREY	J. H. Kinkead and Enoch Strother, Virginia
WASHOE	J. B. McCullough, Reno
WHITE PINE	Wm. Burke, Shellbourne

The Trans-Mississippi and International Congress is composed of delegates from every State and Territory West of the Mississippi River. The idea of this exposition originated in that Congress at its session at Omaha in 1895, and the project has become a National enterprise and the National Commission has been organized and is in active service, there being one commissioner for each of the several departments of the Government. Most of the Trans-Mississippi States are well along in the way of gathering exhibits from their respective States and many of them have made liberal appropriations, while others are preparing exhibits through private enterprise.

Vice-President H. B. Maxson of Reno, has made arrangements whereby he can get Nevada exhibits, shipped from any point in the State along the line of the C. P. R. R., to Omaha and return, and he requests all persons who wish the interests of the State advertised, to cooperate with the Exposition County Commissioner of his county, whose name is shown above, and prepare some product of his county and send it to the nearest point on the C. P. R. R. from which place it will be sent to Omaha and exhibited, and returned to the same point at the close of the exposition, free of expense to the exhibitor. Full information should accompany everything sent for exhibition. Before sending anything to the line of the railroad a full description should be given the Exposition Commissioner of the county, who in turn will notify the Vice-President, who will notify him what action to take, otherwise there might be many duplications. Apply to your County Representative for further information, and don't let this opportunity of advertising the resources of Nevada be lost.

War Declared

—BY—

M. NATHAN, The Pioneer Clothier.

VIRGINIA STREET, RENO, NEVADA.

An Entire New Stock of SPRING AND SUMMER GOODS,

Direct from Eastern Manufacturers.

A BIG CUT IN PRICES.

First-class Goods at San Francisco Figures. New line of Hats, Crash Suits, Latest Neckwear, Balbriggan Underwear, Golf Shirts—Latest Cuffs, Tennis Flannel Shirts.

BUCKINGHAM & HECHT SHOES.

NEWSPAPER ARCHIVE®
NEWSPAPER ARCHIVE®

NEVADA STATE JOURNAL

WEDESDAY, JUNE 22, 1898.

EASTERN ADVERTISING OFFICE 230 to 241 Temple Court, New York City E. Katz, Agent.

Resolved, 'That the people of the Island of Cuba are and of right ought to be free and independent."

SACRED ON THE SEA AS WELL AS ON LAND.

The flag of the Red Cross of Geneva is as sacred on sea as on land; it having been made so by a decision of the Geneva Convention by the adoption of the following article:

"The vessels not equipped for fighting, which during peace, the Government shall have declared to be intended to serve as floating hospital ships, shall, however, enjoy during the wa complete neutrality, both as regard stores and also as regards their staff provided that this equipment is exclusive to the special service on whicl they are employed."

Minister Piodo, the Swiss representative in this country, has been urgin such action on the part of this Government since the war began. The Swiss Minister at Madrid has presented a similar request to the Spanish court. Added to this was the request tha Article X, of the Convention, relatin to the neutrality of Merchant ship charged exclusively with removal o the sick and wounded, should be adopted. Secretary Day, on behalf of this Government, has also agreed to this request. His letter to Minister Piodo reads: "Should the Government of Spain likewise accede to the Swiss proposition, I should be much gratified to be apprised of the fact, and also that the Spanish accession contemplates acceptance of the interpretations of Articles IX and X, which were adopted by France and the North German States, and which are embraced in the proposition of your Government."

MORE THOUGHT THAN POETRY.

Rev. Myron W. Reed of Denver preached a sermon in that city a few Sundays ago and severely criticised the Administration, particularly its action in the appointment of army officers and among other things he said:

"For some years I have been inclined to apologize for having been born in Vermont—I apologize no longer. Admiral Dewey was born in my neighborhood. I suppose he cut the cable to get rid of the 'committee on strategy' that sits in Washington, composed of a bankrupt Major, a convicted coward and a proclaimed deserter, and an unknown quantity by the name of Long.

"There are grey headed lieutenants in the regular army, men who have fought Confederates and Indians. Here are little squirts, sons of good men and good president, promoted over them. This young Logan, who has received an appointment, is the creature who appeared in St. Petersburg with all the medals of his father pinned on his coat. What is the use of talking about equal opportunities in this country."

Park City, Utah, Destroyed by Fire.

Lighting a fire with coal oil caused a conflagration at Park City, on Sunday morning that resulted in almost the total destruction of the town and a loss of over half a million dollars. Seventy-five business buildings and over one hundred cozy homes were destroyed in a short time. Park City has suffered severely in the past five years, through the general depression of the mining interest, the failure of her bank and the final closing down of the big Daly and Ontario mines and mills. The fire demon has almost completed the ruin. The people are left homeless and comparatively penniless as the insurance is insignificant. It is supposed the origin of the conflagration was from lighting a fire in a boarding house with coal oil as it was known that the occupants had been in the habit of starting the fire in the early morning in this manner. Engines arrived from Salt Lake City and Ogden, but too late to be of much service.

What a Dancer Travels.

An average waltz takes a dancer over about three-quarters of a mile, a square dance makes him cover half a mile. A girl with a well filled programme travels thus in one evening: Twelve waltzes, nine miles; four other dances at half a mile apiece, which is hardly a big estimate, two miles more; the intermission stroll and the trips to the dressing room to renew her complexion, half a mile; grand total, eleven and a half miles.

Divorce in Canada.

In Canada the man who wants to sever the bond of matrimony must go before the Dominion Parliament, when the Committee on Divorce in the Senate takes up the case and goes over the details very thoroughly, and if, in the opinion of the Committee, the testimony warrants the granting of a divorce the report to that effect is made and both houses concur in a bill giving the required relief.

Old papers for sale at this office.

CONDENSED WAR NEWS.

A dispatch from off Santiago says:—The U. S. Army, 15,000 strong, under General Shafter arrived at noon today. When the 35 transports swept up the southern coast today past the doomed city of Santiago, they were greeted with ringing cheers from the decks of the blockading warships. The army and navy have joined forces and all felt that the final blow at Santiago was at hand.

The news of Shafter's arrival did not come from Admiral Sampson but through the Signal corps to General Greely. It is also stated that direct cable communication has been established through the French cable.

A vessel from the blockading squadron just arrived at Key West reports nothing of note about Havana. On Friday three Spanish gunboats attemped to convoy out some large vessels, apparently merchantmen but on seing fired upon by the Maple, returned to port.

Dispatches from Havana says:—On Friday morning last the battleship Texas endeavored to cover the landing of American forces at Punta Cabrira, Province of Santiago de Cuba, but the Americans were repulsed.

Direct cable communication has been established between the United States and Guantanamo. Thus not only is General Blanco cut off from all communication with the outside world except through the Key West cable which is within our control, but the authorities at Washington are placed in direct communication with our forces for the invasion of Cuba. This has been accomplished under the supervision of General Greeley.

News has reached the State Department at Washington from Marseilles, France, that Camara's fleet has returned to Cadiz with one of the most formidable ships, the Victoria in tow. The Victoria is an old style broadside iron clad. She has been neglected for years and the hasty repairs given her were probably not sufficient.

The War Department has ordered Brigadier General Duffield with his entire brigade, consisting of 3,000 men to proceed from Fort Alger to Fort Monroe, where they will take transports for Santiago.

Henry C. Lord of Nevada has been nominated additional paymaster by the President.

The United States gunboat Zafiro which was sent for supplies has been ordered by the Chinese authorities to get out of Chinese waters and was not even given the twenty-four hours customary notice. The boat simply moved into British waters at Hongkong.

The Spanish Ministry are about to resign and it is possible that Senor Sagasta will also resign. Should this occur the national government will succeed, pledged to the most energetic course.

The warships Indiana, Detroit, Montgomery, Bancroft, Helena, Ericson and Foote, which convoyed the transports to Santiago, have materially strengthened Sampson's fleet.

Admiral Sampson estimates the Spanish forces, including infantry, cavalry and guerillas, at from 30,000 to 45,000, stretched from Guantanamo to Cabana, a distance of fifty miles.

It is believed that the troops will not be landed at Santiago for two or three days yet, or at least until General Shafter and Admiral Sampson decide on a landing place. Both officers visited General Garcia about 17 miles west of Santiago, where he is encamped with 3,000 insurgents. The latter it is presumed will co-operate with General Shafter when the hour of landing the troops arrives.

Independence Lake Hotel.

This popular mountain resort will open on June 1st, of this year. The best of trout fishing in the lake and neighboring streams and quail, grouse and deer abound in the forests. The rates are very reasonable and accommodations first-class.

MRS. H. M. CLEMONS,
m17*2m Proprietress.

BORN.

BIGGINS—In Reno, Nevada, June 21, 1898, to the wife of D. J. Biggins, a daughter.

FOR SALE.

A FEW SACKS OF CHOICE AUSTralian White Seed Wheat, threshed with horses, hand cleaned; every seed will grow.

Fine Barn Hay.

CHOICE VARIETIES OF APPLES, Repacked. Every apple perfect to-day, 75 cents per box f. o. b. cars, Reno, Washoe county, Nevada, America.

The Finest Bred Road Horse in this State, and the finest specimen of a road horse in this State, six years old, dapple brown, black points, fine condition, weight eleven hundred and fifty pounds; price $100.

One Fine Norfolk Horse, 1150 pounds, gray, will work single or double, or in saddle. A horse of great endurance. $50.

One Thoroughbred Saddle Mare, 875 pounds, bay, perfectly gentle and in perfect condition. $15.

80 Acres of Town Lots for sale, single lots, block or the whole batch. The finest garden land in Nevada, water with the land; one hundred rods from the University of Nevada; eighty rods from the S. P. Co. C. P. depot, Reno, Washoe county, Nevada, America.

B. F. Leete.

Old newspapers for sale at JOURNAL office. tf

1776 1898

GRAND

FOURTH OF JULY

CELEBRATION.

At Reno, Nevada, Monday, July 4, 1898.

President of the Day.....Hon. William Webster
Orator.....Hon. A. E. Cheney
Reading of Declaration of Independance.....F. P. Dann
Poet.....Miss Goodwin S. Doten
Chaplain.....Rev. B. F. Hudelson
Grand Marshall.....W. H. McInnis

THE PROCESSion

Will be formed on Virginia Street, the line facing west and resting in front of the Riverside Hotel, in the following manner:

Marshal with Aids,
Reno Wheelman's Brass Band,
Governor Reinhold Sadler and Staff,
Company C, N. N. G.
Grand Army of Republic,
Mexican Veterans,
Confederate Veterans,
Patriarch Militant, I. O. O. F.,
Uniform Rank K. of P.
Secret Societies,
Reno Fire Department,
President of the Day, Orator and Poet,
Readers, Chaplain and Choir in Carriages,
Car of State,
Floral Car,
Citizens on Horseback,
Reno Wheelmen,
Representation of Washoe County Industries and Business House on vehicles,
Citizens in Carriages,

As soon as the line is formed it will proceed as follows: North on Virginia Street to Second, east on Second to Center, north on Center to Commercial Row, west on Commercial Row to Virginia, south on Virginia to Second, west on Second to West, north on West to Fourth, east on Fourth to Sierra, south on Sierra to Commercial Row, east on Commercial Row to Lake, north on Lake to Fourth, west on Fourth to Center, where it will be dismissed and the following program will be carried out:

Music by the Band,
Prayer by the Chaplain,
Remarks by the President of the Day,
Vocal Music,
Reading Declaration of Independence
Music by the Band,
Oration,
Vocal Music,
Reading of Poem.
Music by the Band.

There will be a Grand Display of

FIREWORKS

On the Plaza, in the evening.

THIS WILL BE THE FINEST DISPLAY EVER SEEN IN THE STATE.

A GRAND BALL

Will be given at the Pavilion by the Wheelmen's Band, after the display of Fireworks. Supper will be served by the Ladies of the Red Cross Society. A General invitation is extended to all.

The Committee Solicits the Co-operation of all Patriotic Citizens.

Half Fare Rates On All Railroads.

S. J. HODGKINSON, Pres.

C. A. COFFIN, Sec.

Watch! Wait!

for

SUNDERLAND'S

ANNOUNCEMENT.

SAY

Look Again At Some of my Prices.

Men's and boy's Golf Shirt from	$ .50	upward
" laundered white shirts from	.50	"
" and boy's underwear from	.50	"
Children's shoes from	.50	"
Men's fine shoes from	1.20	"
" straight brimmed fedoras from	1.25	"
" extra fine socks	.05	"
Ox Breeches (positively guaranteed not to rip) at	1.00	"
Men's Dress suits from	4.00	

Also trunks and Valises.

I am sole Agent for the Finest and Fanciest Childre Clothing in the Market.

H. LETER,
Bon Ton Tailor,
Commercial Row, Reno, Nev.

MISS DICKINSON

Can Furnish You With

Fancy and Plain Stationery,

TYPE-WRITING SUPPLIES, WRITERS MATERIAL
BLANK BOOKS, SHEET MUSIC,
POCKET MEMORANDUMS, MUSIC BOOKS,
LEGAL BLANKS AND COVERS, NOVELTIES
PERIODICALS, MAGAZINES, FASHION BOOKS.

Smokers Articles and Fine Cigars a Specialty.

Mail Orders promptly filled. Virginia St., Reno, Nevada.

Heat and Fuel Savers.

How long are you goin to "get along" with that old cookstove that burns more fuel than a furnace and heats the outdoors more than it does the oven?

A very little money will buy one o our cookstoves—you'll save the price in fuel in one season. It will keep the heat where it ought to be, and cook your food as it ought to be cooked Come in and examine them.

NEVADA HARDWARE AND SUPPLY CO., VIRGINIA STREET.

NEWSPAPERARCHIVE®

PROFESSIONAL CARDS

CHAS. A. COFFIN, D. D. S.,

—DENTIST.—

OFFICE—Investment Building over C. J. Brookins' store, Virginia street, Reno, Nevada. aug8tf

DR. H. BERGSTEIN,

PHYSICIAN AND SURGEON.

OFFICE—Rooms 4, 5 and 6, Reno Investment Building, corner 2nd and Sierra streets.

OFFICE HOURS—2 to 4 P. M. Sundays, 1 A. M. to 12 M.

RESIDENCE—Nevada Hospital for Mental Diseases. Can be called by Reno telephone.

S. G. GIBSON, M. D.

PHYSICIAN AND SURGEON,

Obstetrician and Gynecologist.

OFFICE: Eureka Block, Virginia street.

OFFICE HOURS—8:30 A. M. to 12 M., 1 to 4, and 7 to 9 P. M.

RESIDENCE—Stevenson street.

Office and residence on Nevada Telephone Circuit. 5-7tf

T. V. JULIEN. THOMAS WREN.

WREN & JULIEN,

ATTORNEYS AND COUNSELLORS AT LAW.

Will Practice in all Courts. Probate practice and business settlements a specialty.

OFFICE, Eureka Block, Virginia St

E. E. COPELAND. WM. WEBSTER.

WEBSTER & COPELAND

ATTORNEYS-AT-LAW.

RENO, NEVADA.

OFFICE—In Washoe County Bank Building upstairs aug

FRANK H. NORCROSS,

ATTORNEY-AT-LAW.

Will practice in all the Courts of the State.

OFFICE—Room 6, Bank of Nevada Building, Reno, Nevada, ap2tf

ALFRED CHARTZ.

ATTORNEY-AT-LAW,

CARSON CITY - - - NEVADA

oct

BECKWITH HOTEL,

CARSON CITY, NEVADA

Peter Kreutlein, Prop.

First-Class Accommodations for Families.

Fine Wines and Brandies, Claret and White Wine

50 Cents per Gallon.

Low rate given at Wholesale

Also Fine Sherry and Port Wine

Winery and Distillery at Gilroy

P. O. Box 23, GILROY Cal

ea8tf

50 YEARS' EXPERIENCE

PATENTS

TRADE MARKS
DESIGNS
COPYRIGHTS &c.

Anyone sending a sketch and description may quickly ascertain our opinion free whether an invention is probably patentable. Communications strictly confidential. Handbook on Patents sent free. Oldest agency for securing patents.

Patents taken through Munn & Co. receive *special notice*, without charge, in the

Scientific American.

A handsomely illustrated weekly. Largest circulation of any scientific journal. Terms, $3 a year; four months, $1. Sold by all newsdealers.

MUNN & Co. 361 Broadway, **New York**

Branch Office, 625 F St., Washington, D. C.

THIRTY-SEVENTH YEAR.

WORLD-WIDE CIRCULATION.

Twenty Pages; Weekly; Illustrated.

INDISPENSABLE TO MINING MEN

THREE DOLLARS PER YEAR, POSTPAID.

SAMPLE COPIES FREE.

MINING AND SCIENTIFIC PRESS,

220 MARKET ST., SAN FRANCISCO, CAL.

Reno Mercantile Co.

—Successors to W. O. H. MARTIN.—

DEALERS IN

HARDWARE, GROCERIES, PROVISIONS, CROCKERY and TINWARE

AGRICULTURAL - - - - - - - IMPLEMENTS.

—Agency for—

BUCKEYE MOWERS and BUCKEYE MOWER EXTRAS.

BAR IRON, STEEL, CUMBERLAND COAL, LIME AND PLASTER, HAIR AND CEMENT.

—WINDOW GLASS CUT TO ANY SIZE.—

FINE—

Silver-Plated Ware

That will wear and look in FINISH and DESIGN Like—

SOLID SILVER.

R. HERZ,

The Jeweler.

EACH ARTICLE IS PROTECTED BY OUR FULL GUARANTEE

SEEDS

SEEDS FOR FARM, FOR KITCHEN GARDEN, FOR FLOWER GARDEN.

Best and Cheapest at PINNIGER'S.

PORTEOUS DECORATIVE COMPANY.

NOTICE TO CREDITORS.

IN THE SECOND JUDICIAL DISTRICT Court of the State of Nevada, in and for the County of Washoe

In the Matter of the Estate of Fielding Lemmon, deceased.

Notice is hereby given that on the 11th day of June, 1898, the undersigned were duly appointed by the Judge of said Court Executors of the last will and testament of the above named deceased, and that they are now duly qualified and acting as such executors.

All creditors of and persons holding claims against the estate of said deceased are notified and required to file said claims with the necessary vouchers with the County Clerk of said Washoe County within sixty days after the first publication of this notice.

All claims not filed as above required will be forever barred.

Reno, Nevada, June 18, 1898.

R. S. OSBURN,
W. E. LEMMON.

NOTICE OF APPOINTMENT.

IN THE SECOND JUDICIAL DISTRICT Court of the State of Nevada, in and for the county of Washoe.

In the matter of the estate of Agnes Stephens, deceased.

Notice is hereby given that the undersigned has been duly appointed and qualified by the above named Court on the 18th day of June 1898 Administrator of the estate of Agnes Stephens, deceased, late of said county, and all persons having claims against said estate or said deceased are notified to present the same according to law for the consideration of the Administrator and the Court.

P. R. STEPHENS,
Administrator.

Dated June 18, 1898.

WREN & JULIEN, Attorneys for Estate
jn18w4

Looking to the Future.

"Yes," said the man who had been looking at some apartments in the big building, "it's very nice, but I don't see how I can take the place."

"What's the matter?" inquired the janitor.

"I observe by your printed rules that you don't keep the elevator running all night, and I must say I don't like the idea of walking up and down five or six flights of stairs every time my wife wants to know whether a burglar is trying to get into the cellar."—Washington Star.

Or Him?

(New word still needed.)

"How do you get along with your new typewriter?"

"It bores me!"—Chicago Tribune.

TO WHOM IT MAY CONCERN.

STATE LAND OFFICE,
CARSON CITY, NEVADA,
April 3rd, 1898.

NOTICE IS HEREBY GIVEN THAT THE State of Nevada, under the Act of Congress approved June 16, 1880, (21 Stats. 287), has filed in the United States Land Office at Carson City, Nevada, List No. 216 of lands selected under said Act, and has applied for a patent for said lands; that a part of said list is open to the public for inspection, and a copy thereof, by descriptive subdivisions, has been posted in a conspicuous place in said United States Land Office for the inspection of all persons interested and the public generally.

Within the next sixty days following the date of this notice protests or contests against the claim of said State of Nevada to any tract or sub-division described in the list, on the ground that the same is more valuable for mineral than agricultural purposes, will be received and noted by the Register and Receiver of the United States Land Office at Carson City, Nevada, for report to the General Land Office at Washington, D. C.

The following are the sub-divisions described, to-wit: S½ of SE¼, Sec. 12, and NW¼ of NE¼, Sec. 13, T. 14 N. R. 18 E., M. D. B. & M. 1.0 acres.

A. C. PRATT,
State Land Register of the State of Nevada

Date of first insertion May 3, 1898.

ASSESSMENT NOTICE.

BECKER BREWING CO., OFFICE AND principal place of business, Reno Nevada.

Notice is hereby given that at a meeting of the Board of Trustees of the Becker brewing Co. held at the office of the Secretary on the 11th day of June, 1898, an assessment No. 1 of seven cents per share was levied on each and every share of the capital stock of the company payable immediately to the Secretary. Any stock upon which this assessment shall remain unpaid on Saturday, the 16th day of July, 1898, shall be deemed delinquent and will be advertised and sold at public auction to pay such delinquent assessment, cost of advertising and expense of sale.

SAM'L J. FRANDSEN,
Secretary.

Reno, June 14, 1898 1m

NOTICE OF DISTRIBUTION.

IN THE DISTRICT COURT OF the Second Judicial District of the State of Nevada, Washoe county.

In the Matter of the Estate of James McDermott, Deceased.

Notice is hereby given that M. Hattan the administrator of the estate of James McDermott, deceased, has filed in this Court his petition, praying for an order authorizing him to distribute the residue of the estate of James McDermott, deceased, among the persons entitled; and all persons interested in the said estate, are hereby notified to be and appear, before the District Court of the Second Judicial District of the State of Nevada, Washoe County, at the Court-room of said Court, in the City of Reno, on Saturday, the 18th day of June 1898, at 10 o'clock A. M. of that day, being the time and place set for hearing said petition, then and there to show cause if any there be, why an order authorizing the said administrator, to distribute the residue of said estate, among the heirs of said deceased, according to law, should not be granted.

F. B. PORTER,
Clerk.

Dated, May 27, 1898 td

ROSENTHAL & ARMANKO,

Deale In

CIGARS,
TOBACCO,
PIPES,
NOTIONS,
TOILET ARTICLES

NEAT CLUB ROOMS ATTACHED

Commercial Row, Reno, Nev

SWISS-AMERICAN HOUSE. CENTER STREET

F. MARFA, Proprietor.

RENO - - NEVADA.

FIRST-CLASS RESTAURANT

FINE—

ROOMS, WINES, LIQUORS, CIGARS.

Board and Lodging by the Day, Week or Month.

RATES REASONABLE

TRUCKEE MARKET

SAUER & GROB, Proprietors.

Dealers in Meats of All Kind

Choicest of Beef, Pork, Mutton, Veal

LAMB IN SEASON

Sausages of all Kinds a Specialty.
Virginia Street, Reno, Nev. jan1tf

NEVADA STATE JOURNAL

A GOOD FAMILY PAPER.

Published Daily and Weekly

ARE YOU ADVERTISING IN THE JOURNAL?

IF NOT, WHY NOT?

They will give you more space, and better work, for less money, than any other newspaper in the State.

It Contains all the

Latest Telegraphic and Local News.

Its constituency is the home circle. It is strong there because it has always been honest clean, progressive and earnest. It is popular with all and therefore a profitable advertising medium.

FINE BOOK and JOB PRINTING.

WE WANT YOUR TRADE

GIVE US a trial order and we will show you what we can do.

The workmanship, stock and material are the very best that money can procure.

Daily by mail, one year	$6 00
Weekly by mail one year	3 00
Daily by carrier, per week	15

L. D. FOLSOM.

FRUITS AND VEGETABLES

Crockery, Glass and Agate Ware.

—FANCY AND STAPLE GROCERIES.—

ORDERS PROMPTLY FILLED.

Telephone Connection.

EUREKA BLOCK, RENO, NEV

Barry Brothers

—Sole Agents for the celebrated—

JOHN WIELAND'S EXTRA PALE BEER AND PORTER ON DRAUGHT OR BY THE KEG.

The most modern bottling Machinery has been put in and our works are now equipped as well, if not better, than any bottling plant on the Pacific Cost.

Family Trade is Especially Solicited

Try a keg or bottle and you will forever use it. No other beer can touch it.

Some Famous Benefits.

It was as far back as 1668, according to Samuel Pepys, that one Knipp came to him about the "woman's day" at the playhouse, which he was expected to patronize in order to increase the profits. Perhaps the first organized benefit for a particular favorite, however, was that given to Mrs. Barry in 1687. On such occasions it was customary to charge for admission to the stage, which in consequence often became so thronged that when a player to whom the distinction was accorded had to make his appearance before the footlights to take up his part in the piece it had not infrequently to be stopped for several minutes while the attendants forced a passage for the unfortunate actor through the throng of his admirers.

Thus on the occasion of Quin's benefit at Covent Garden, in 1753, the old actor, who was incumbered with the heavy dress of Falstaff, was several minutes before he could pass on to the stage on account of the crowds that were assembled in the wings. Perhaps one of the saddest of the many benefits which have been celebrated at Drury Lane was that given on June 27, 1828, for Grimaldi, the greatest clown the stage has known, when the heartbroken old man was wheeled on to the stage in an armchair and hopelessly broke down in his endeavor to sing his once famous ditty "Hot Codlins." The old man's memory had completely forsaken him. On that occasion a sum of £1,700 was realized, which for many years remained a record.—St. James Gazette.

Legend of the Tea Plant.

Dharma, the ascetic priest, was the son of a king of India. He went into China, and for the space of nine years he remained in contemplation in a temple. Later he went to Japan, and he died on Mount Katavka. He imposed upon himself, as the first rule of his life, privation from sleep. One day, indignant at falling asleep, he cut off his eyelids and threw them away as miserable sinners. From the spot where the eyelids had fallen sprang up a bush which is the tea plant, affording the perfumed beverage which chases away sleep.—Vick's Magazine.

NEWSPAPER ARCHIVE®